Region 2 - New York, NY
Federal Transit Administration
US Department of Transportation

One Bowling Green, Ste 428
New York, NY 10004

212.668.2170

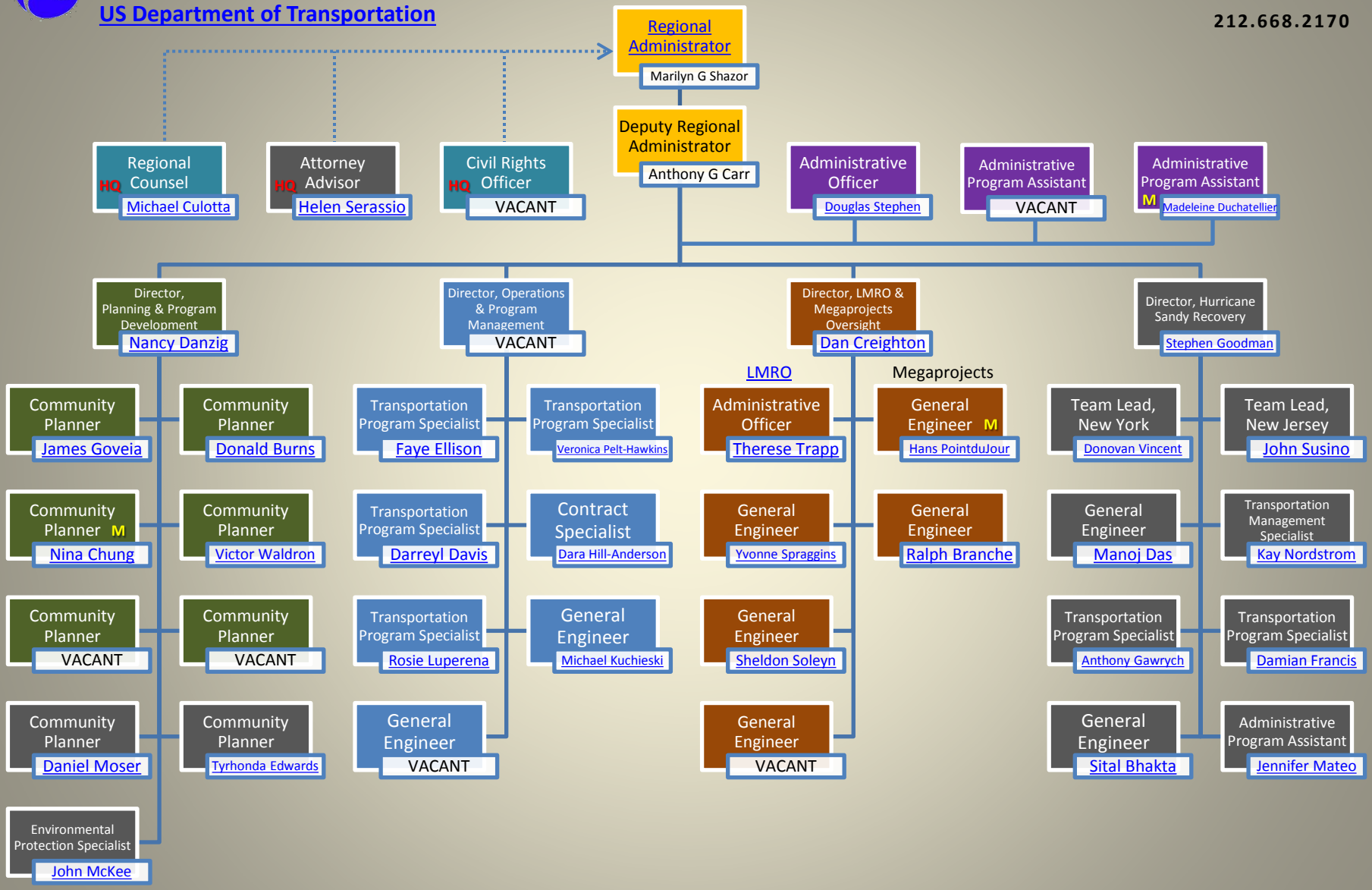

07/3/2015

HQ = Region-based Headquarters Staff M = Metropolitan Office Staff