US Department of Transportation (DOT)

Federal Transit Administration (FTA)
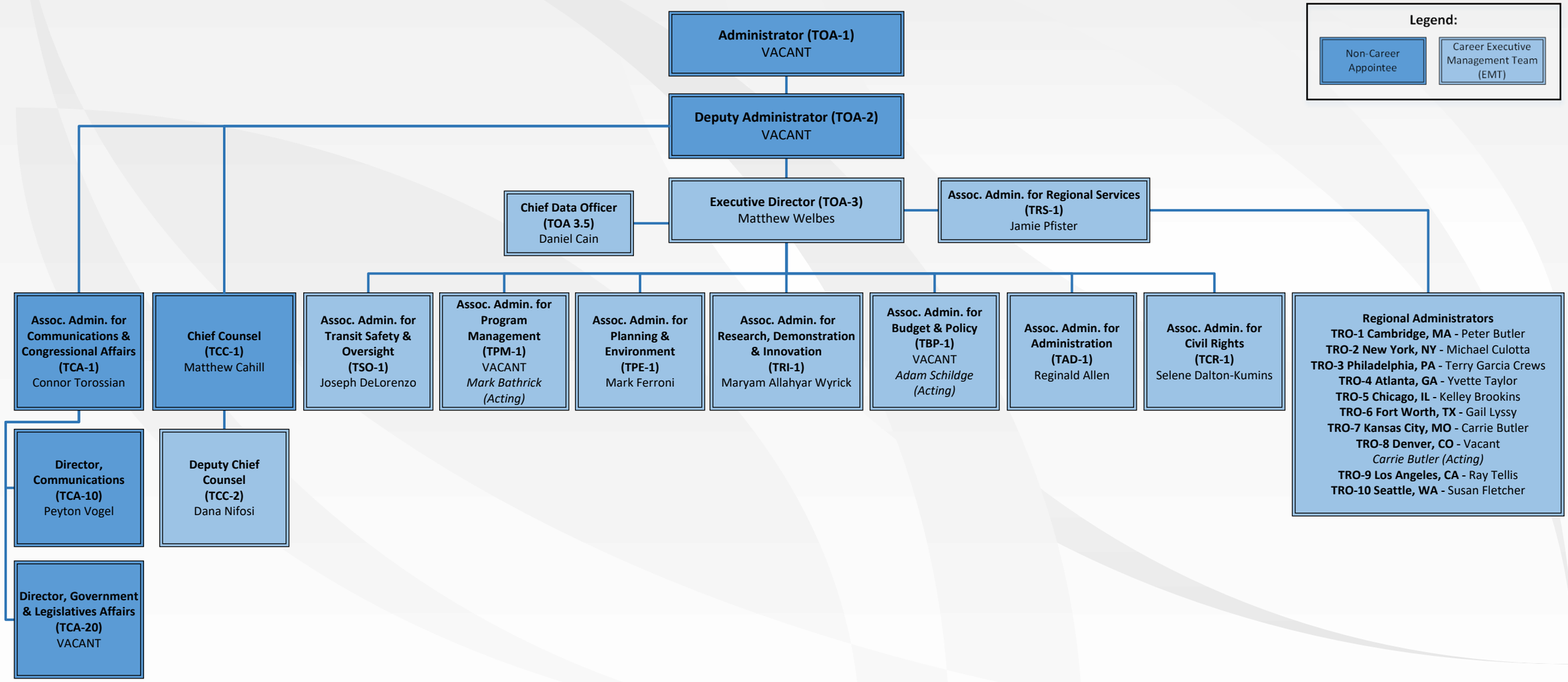
March 01, 2026