US Department of Transportation (DOT)

Federal Transit Administration (FTA)
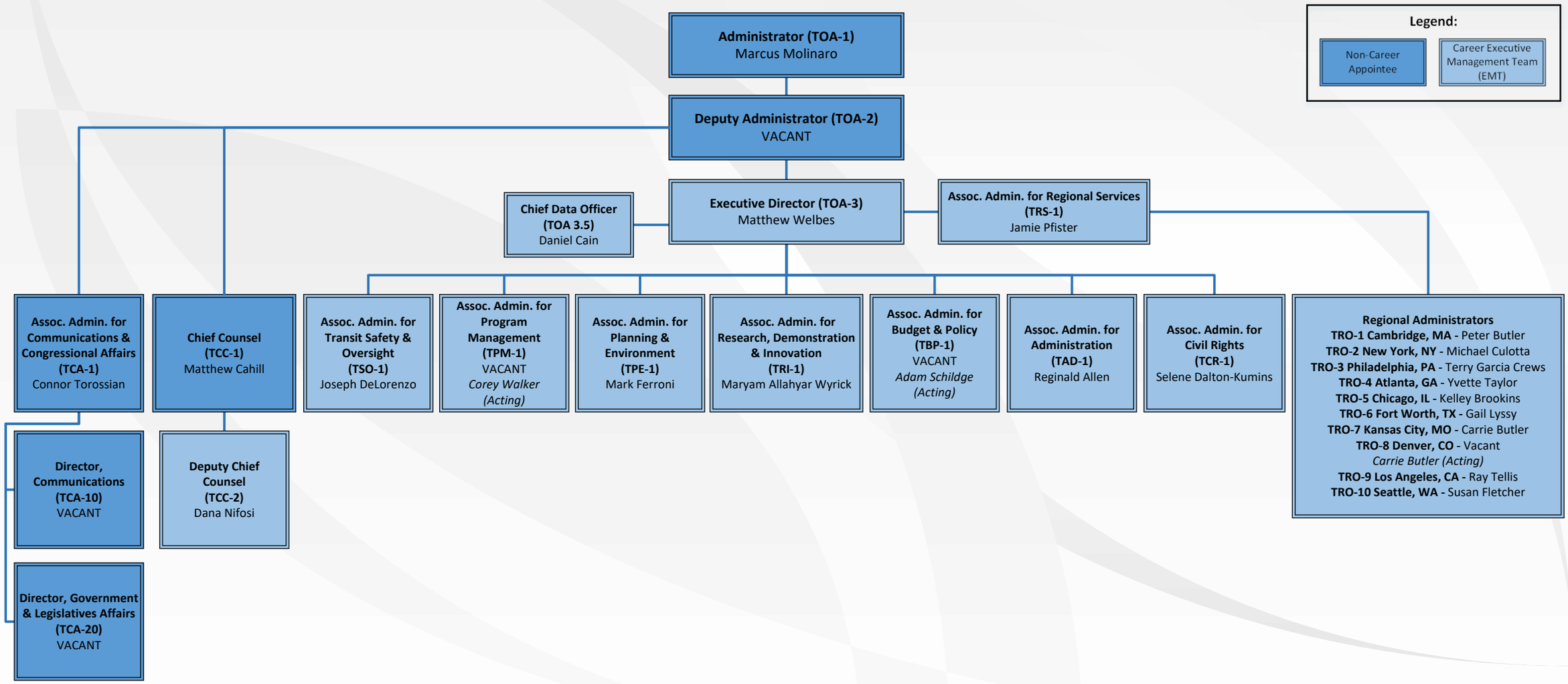
November 7, 2025